

WKF W8A LWD VISION SERVICE 500MD

ARC6A-AA
SON675

Id14_0c_26
Id14_0c_26

MWD_10
ADN

Id14_0c_26
Id14_0c_26

Format: VISION SERVICE RT 500MD

Vertical Scale: 1:500

Graphics File Created: 08-Dec-2009 08:09

PIP SUMMARY

arcVISION Gamma Ray

Delta-T Compressional, Real-Time

Resistivity

ROBB (Density Bottom)

TNPH (Thermal Neutron Porosity)

		Thermal Neutron Porosity, Real-Time (TNPH_ADN_RT)			
		0.45 (V/V)		-0.15	
ARC Gamma Ray, Real-Time (ARC_GR_RT)		ARC BHCorr Phase-Shift Resistivity 40-in. at 2 MHz, Real-Time (P40H_RT)		Bulk Density, Bottom, Real-Time Computed Downhole (ROBB_DH_RT)	
0 (GAPI) 200		0.2 (OHMM) 2000		1.85 (G/C3) 2.85	
Average Borehole Diameter, Real-Time (ADIA_ADN_RT)		ARC BHCorr Phase-Shift Resistivity 28-in. at 2 MHz, Real-Time (P28H_RT)		Photoelectric Factor, Bottom, Real-Time (PEB_RT)	
6 (IN) 16		0.2 (OHMM) 2000		0 (-----) 10	
		MWD Collar RPM (CRPM_RT) (RPM)			
		0 250			
ROP*5 (ROP5) (M/HR)		ARC BHCorr Phase-Shift Resistivity 16-in. at 2 MHz, Real-Time (P16H_RT)		Bulk Density Correction, Bottom, Real-Time Computed Downhole (DRHB_DH_RT)	
200 (M/HR) 0		0.2 (OHMM) 2000		-0.75 (G/C3) 0.25	
		PKPK_RPM (Stick_RT) (RPM)			
		0 250			
				Delta-T Compressional, Real-Time (DTCO_RT) (US/M)	
				600 (US/M) 100	

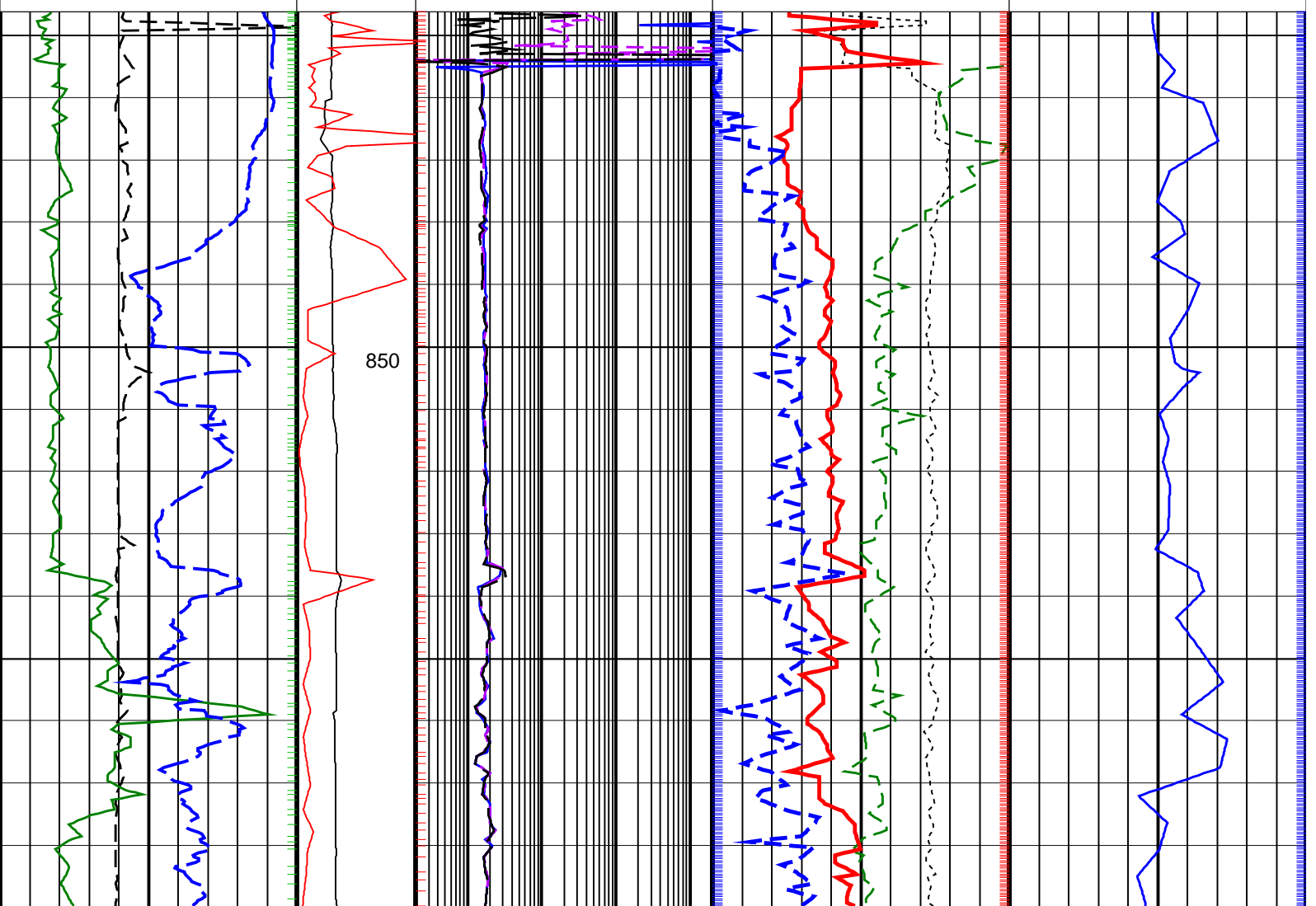

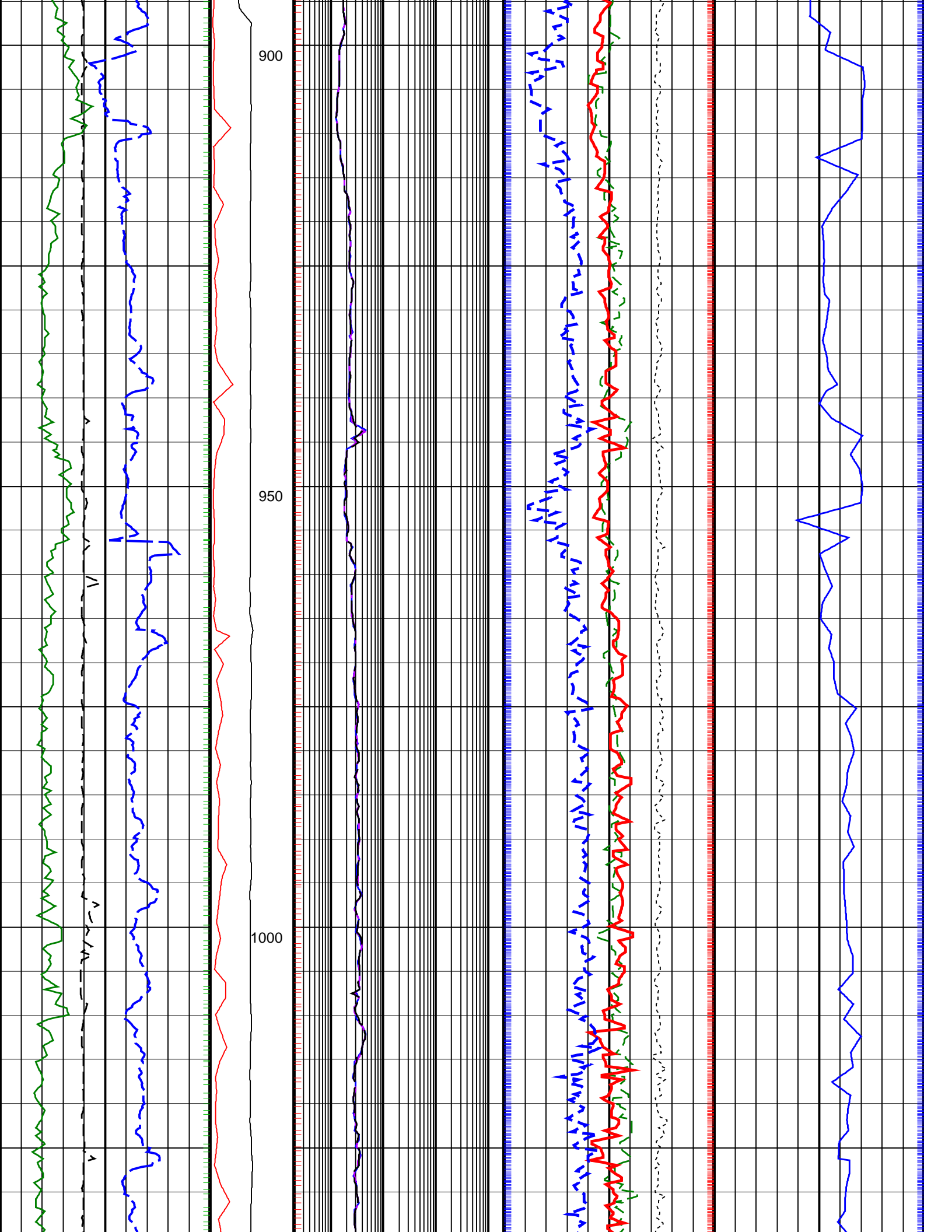

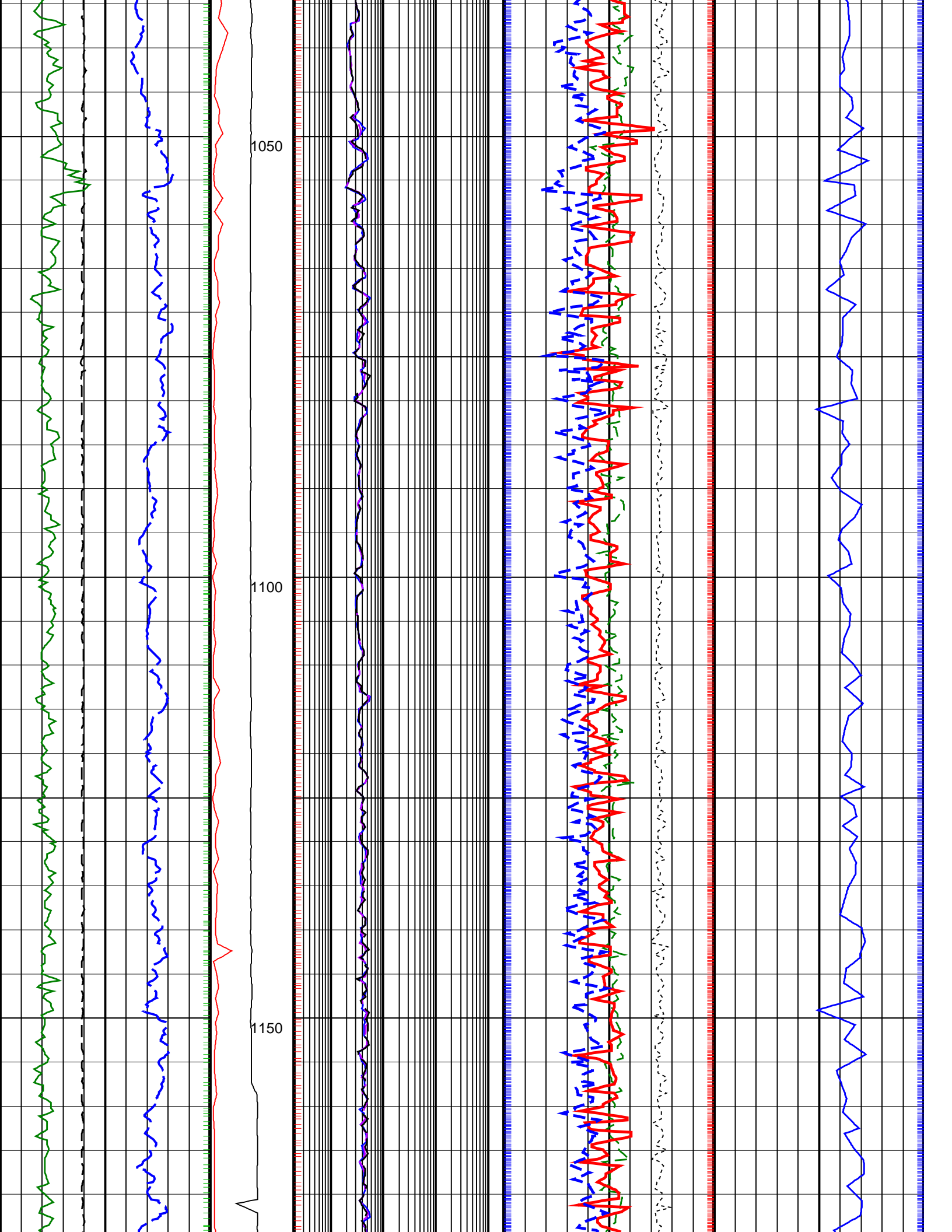

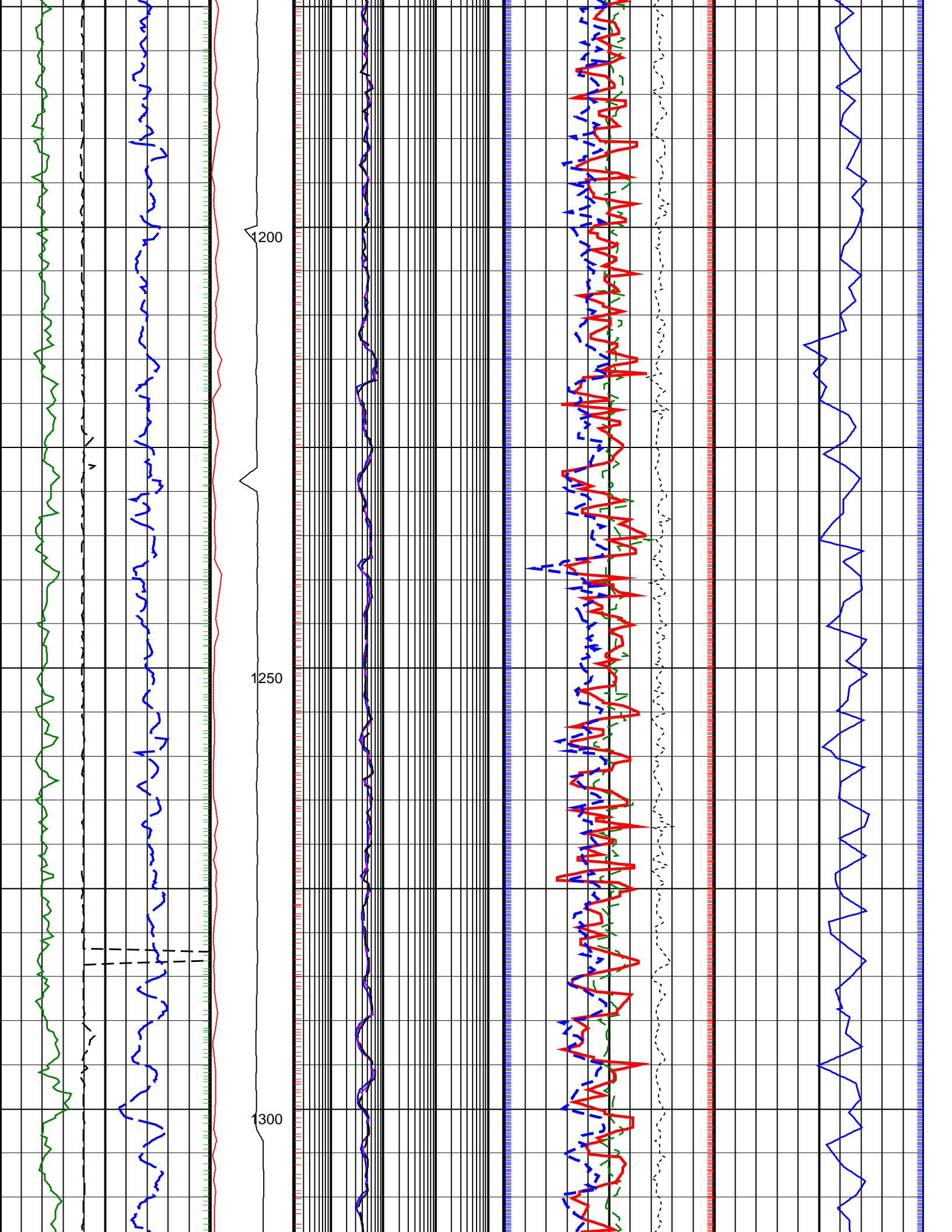

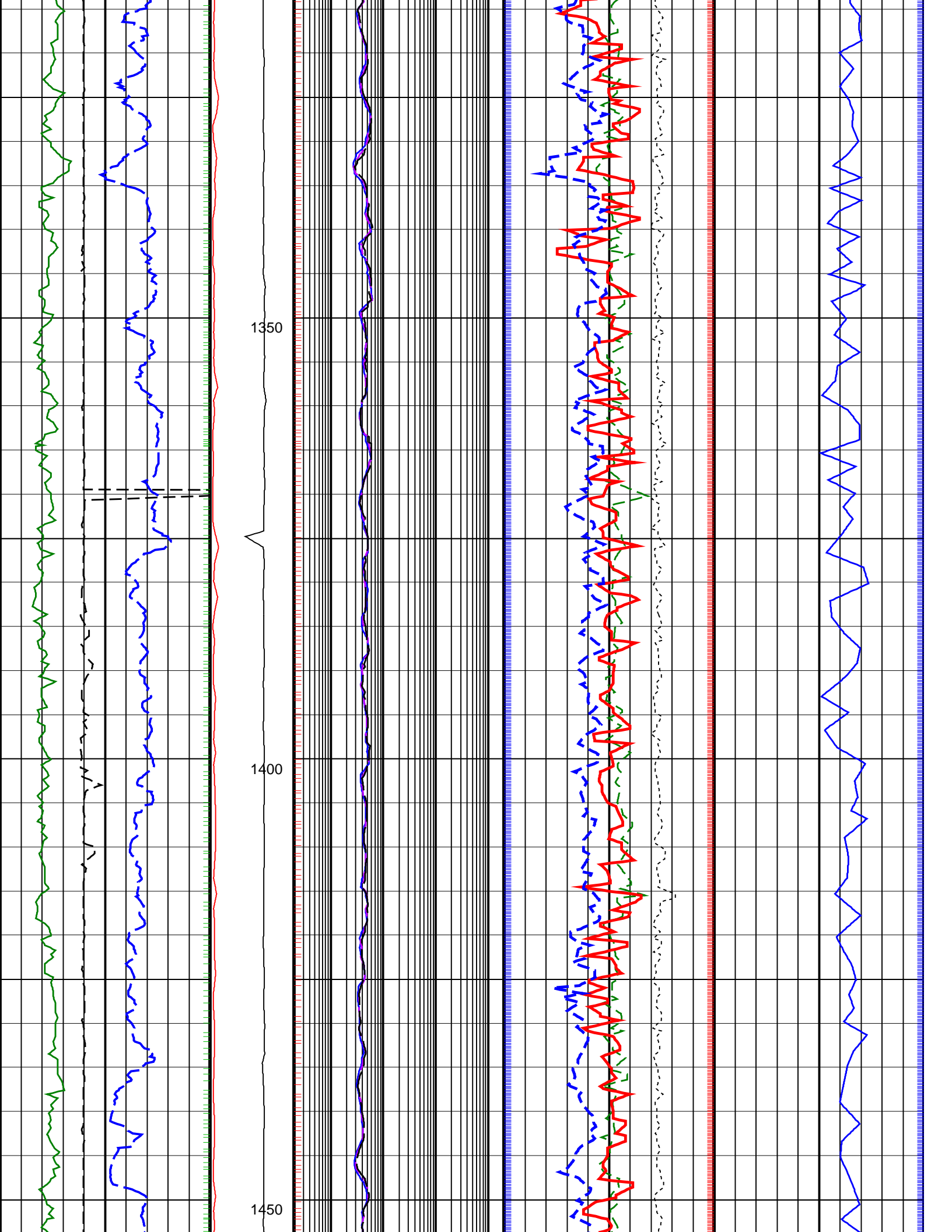

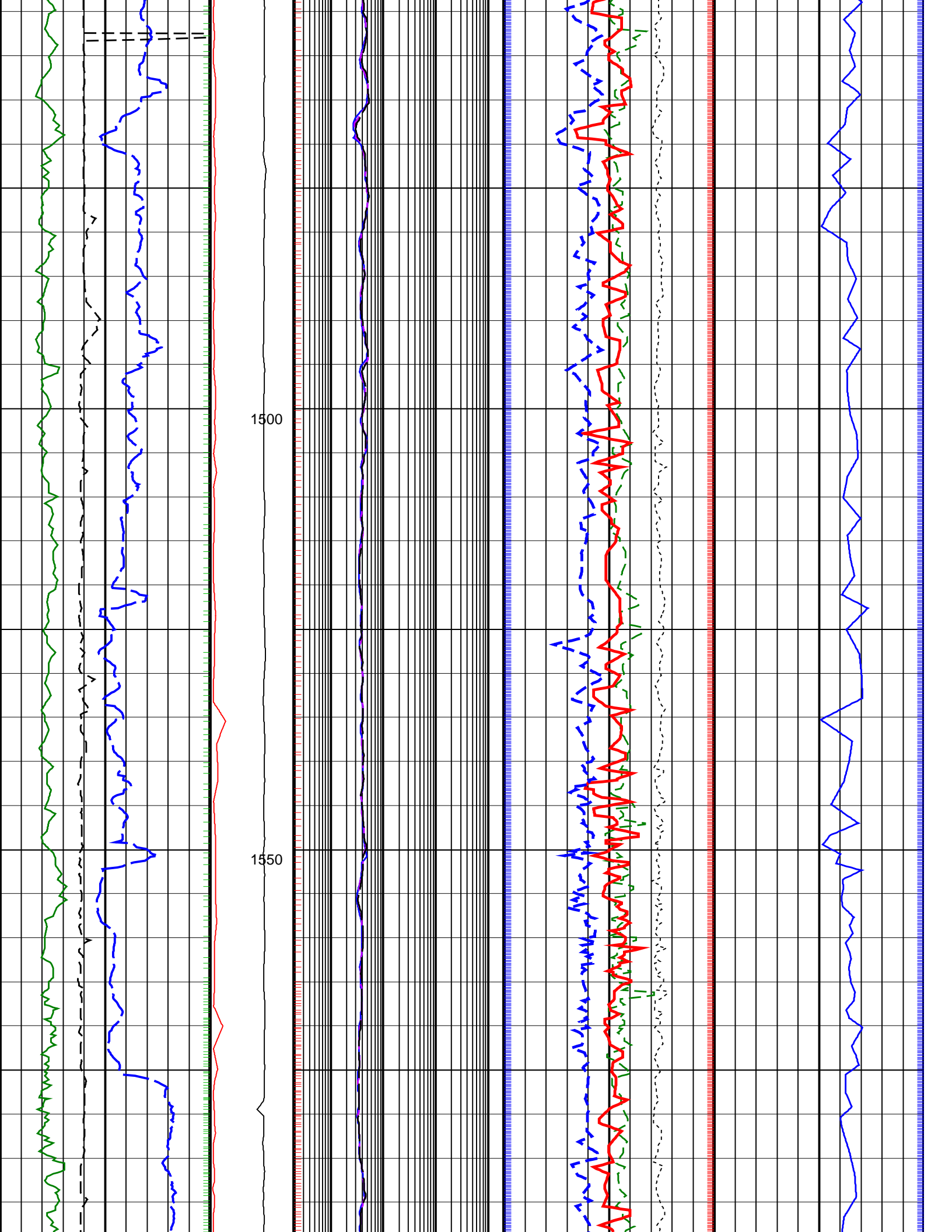

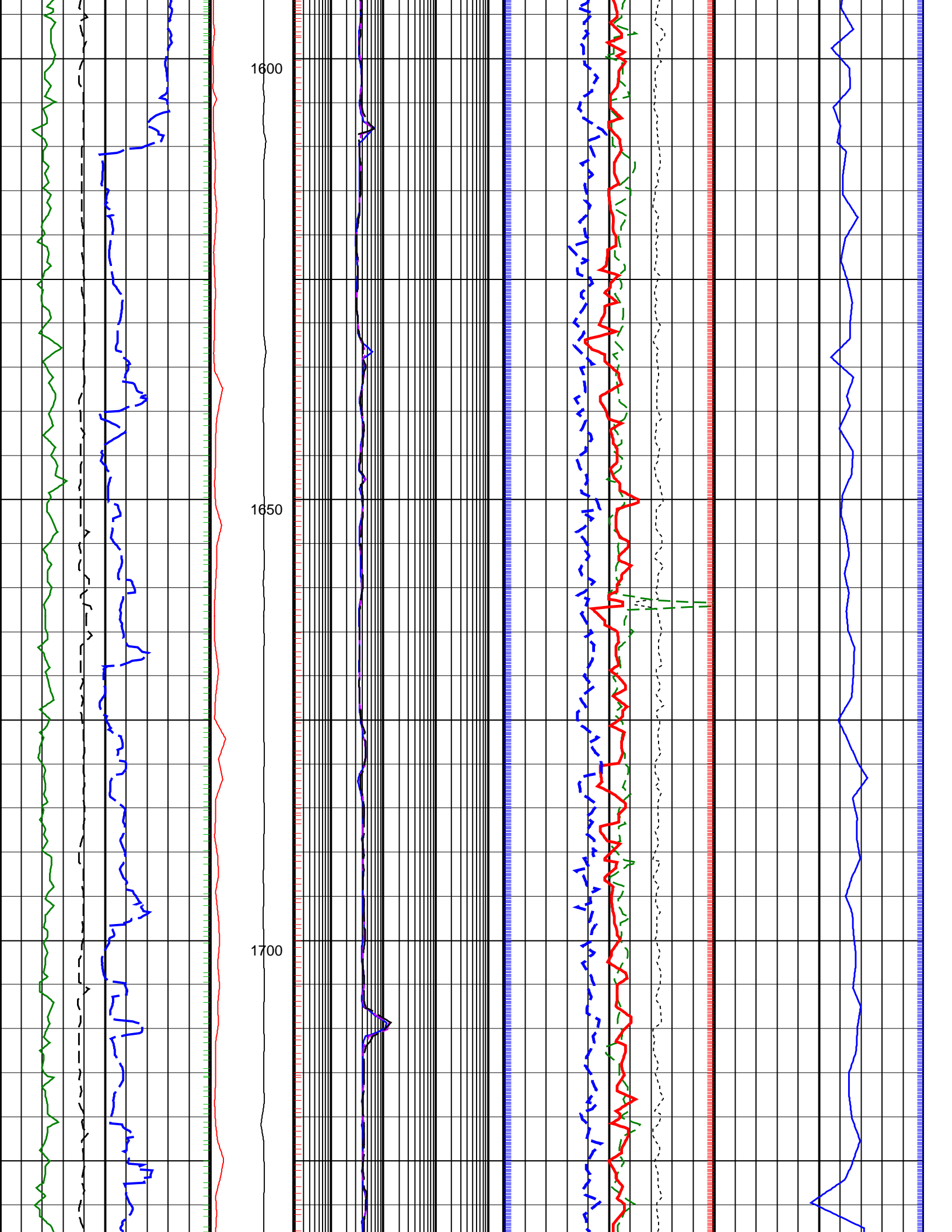

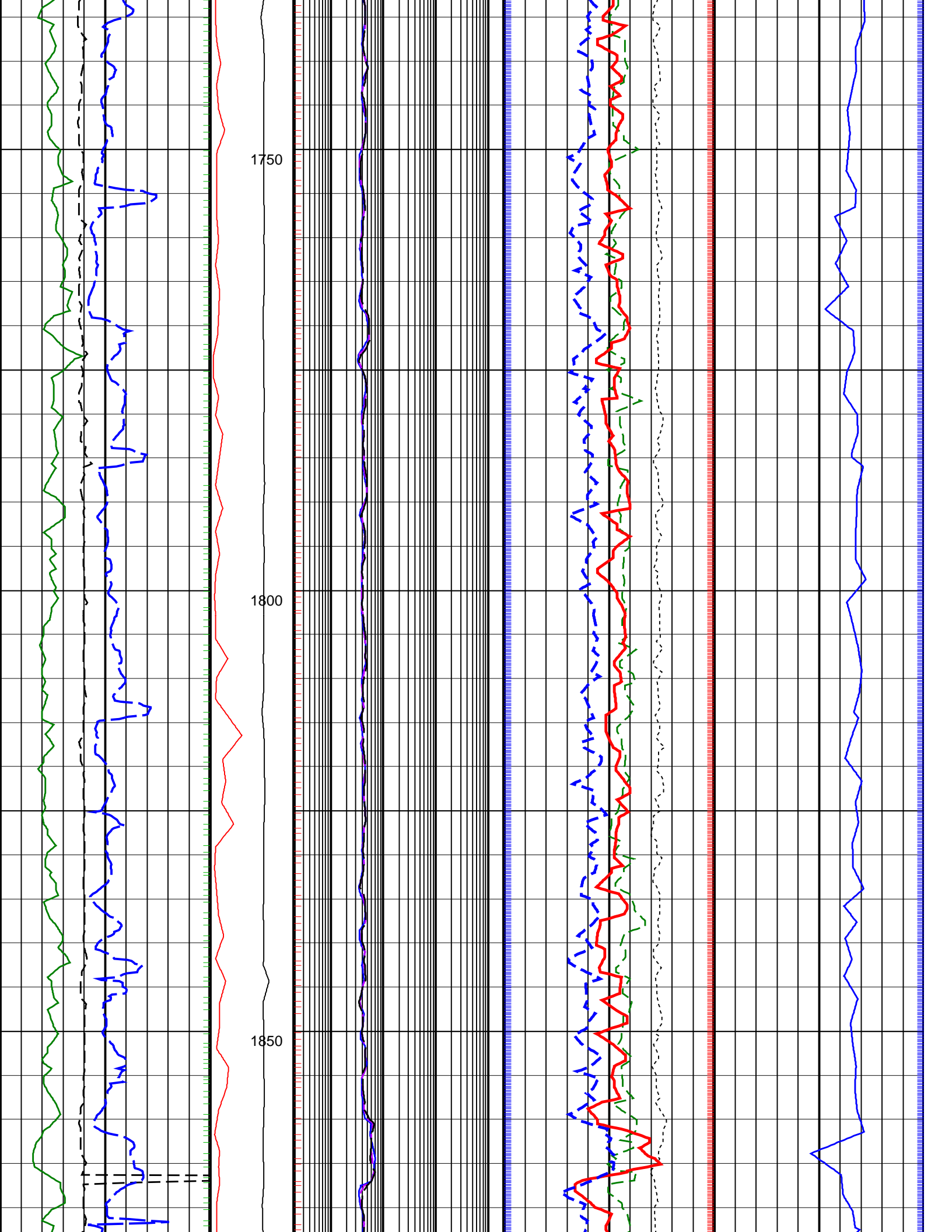

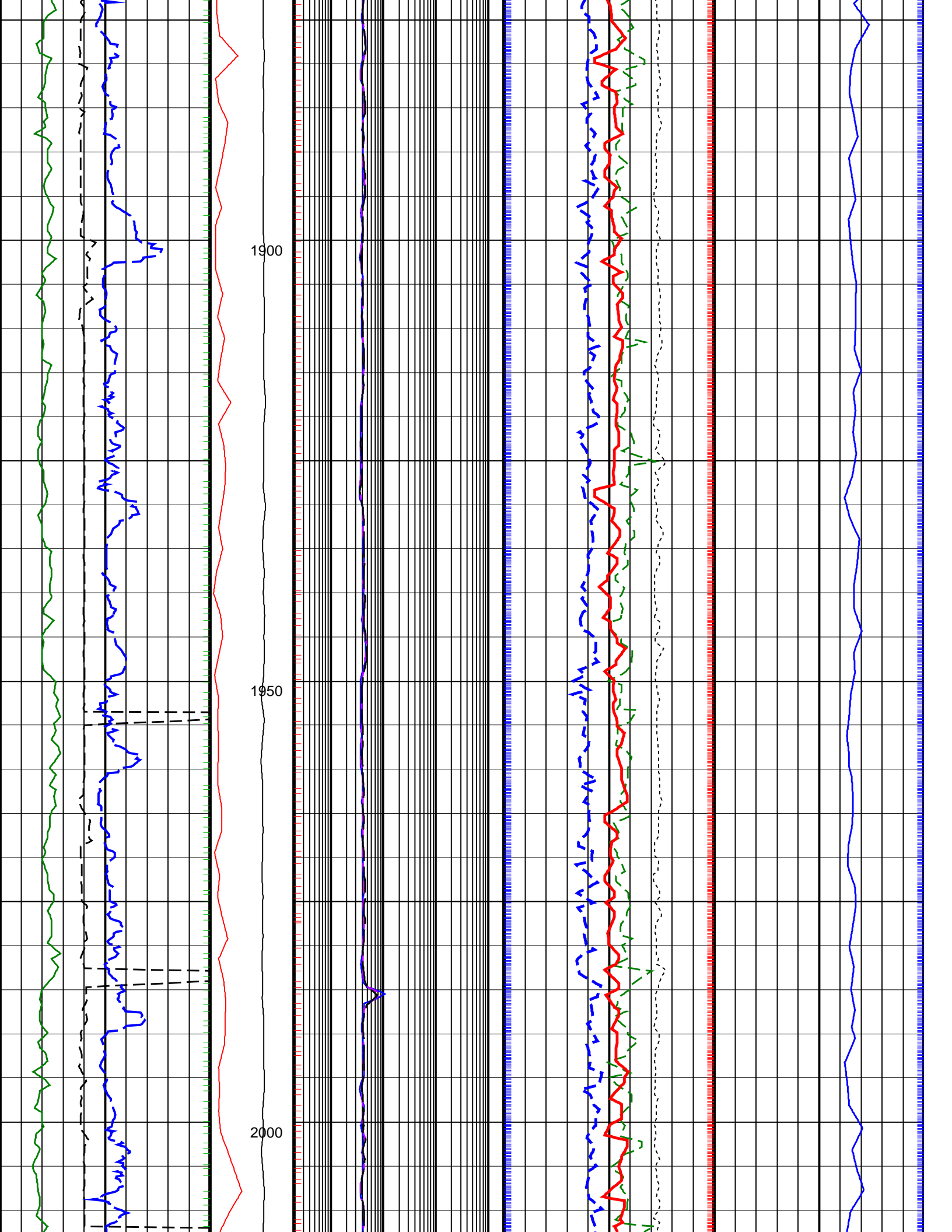

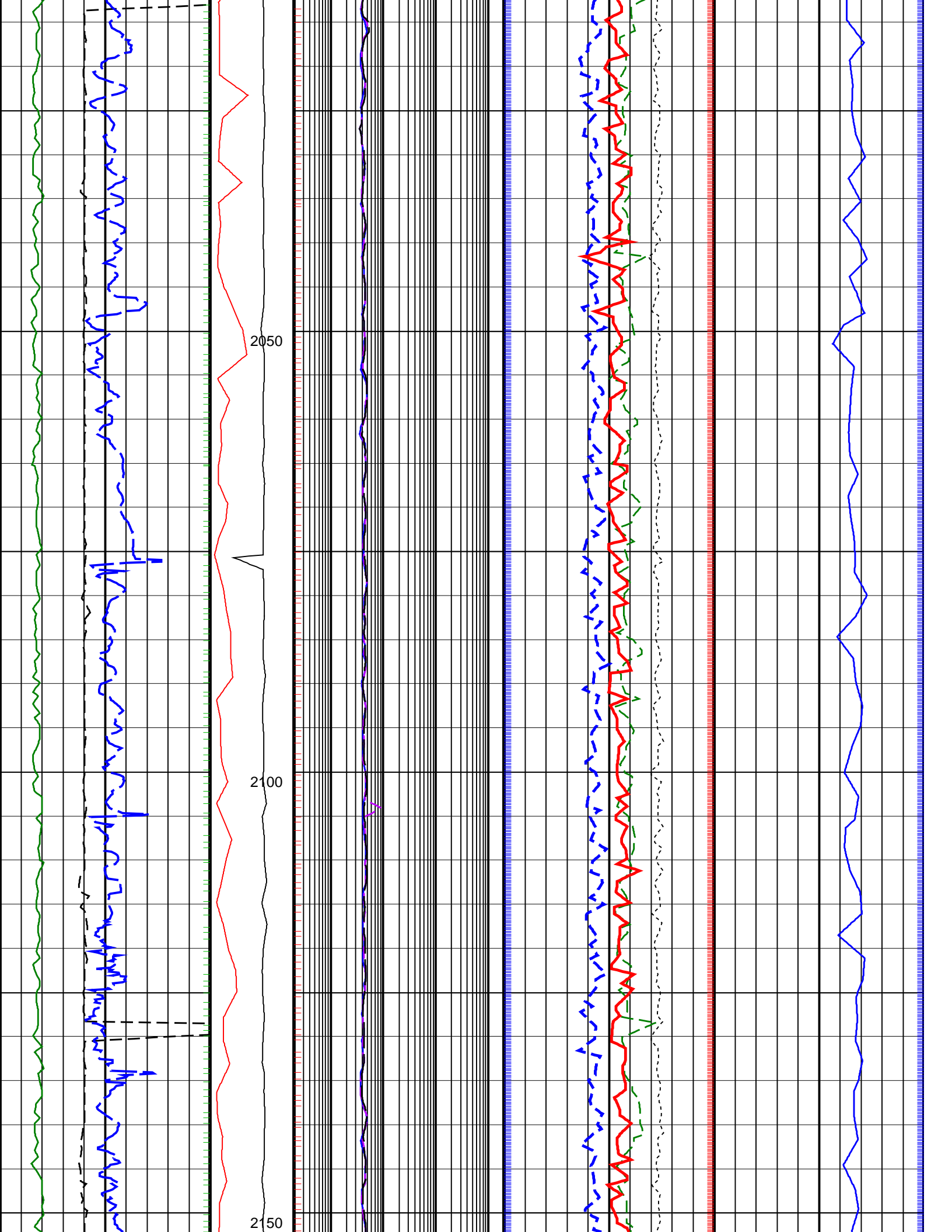

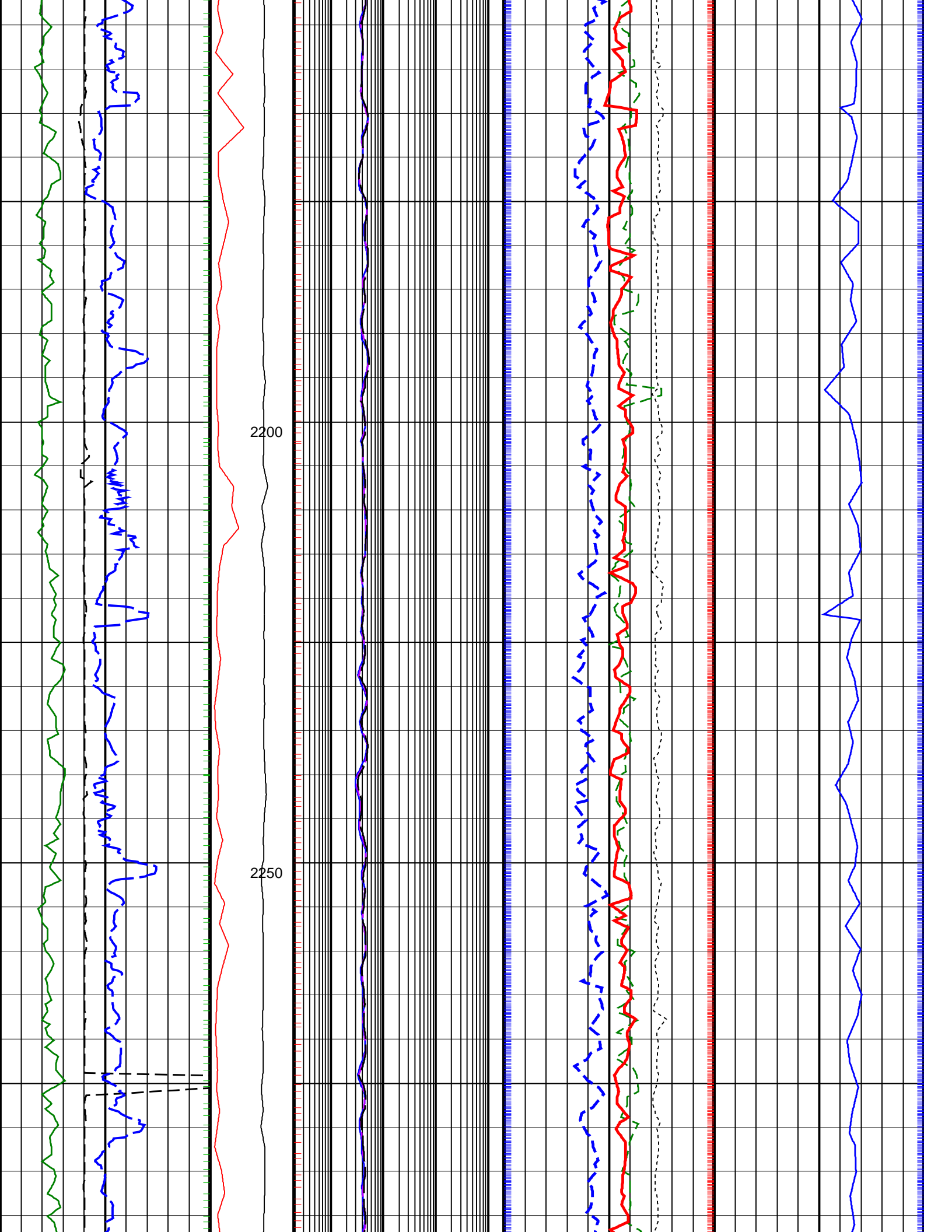

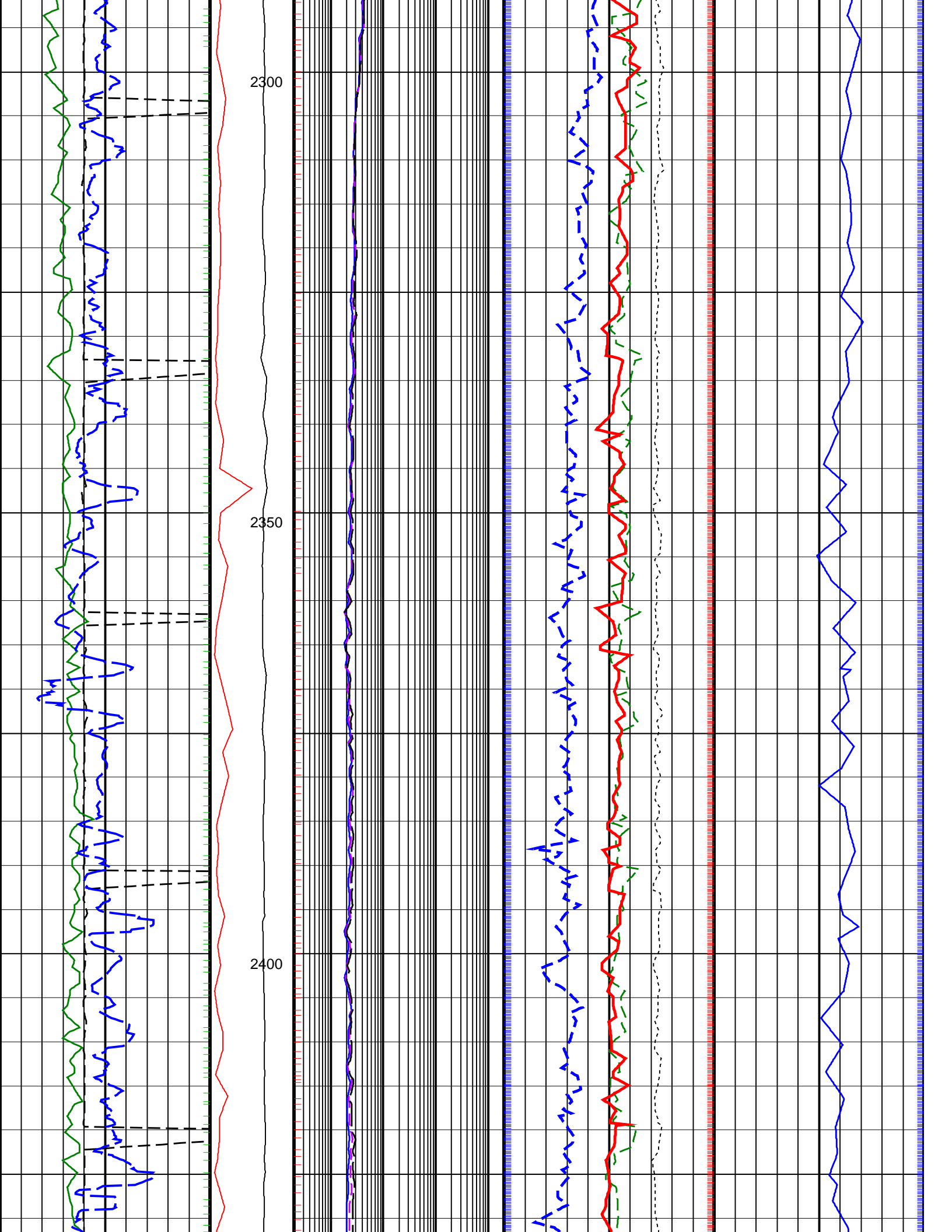

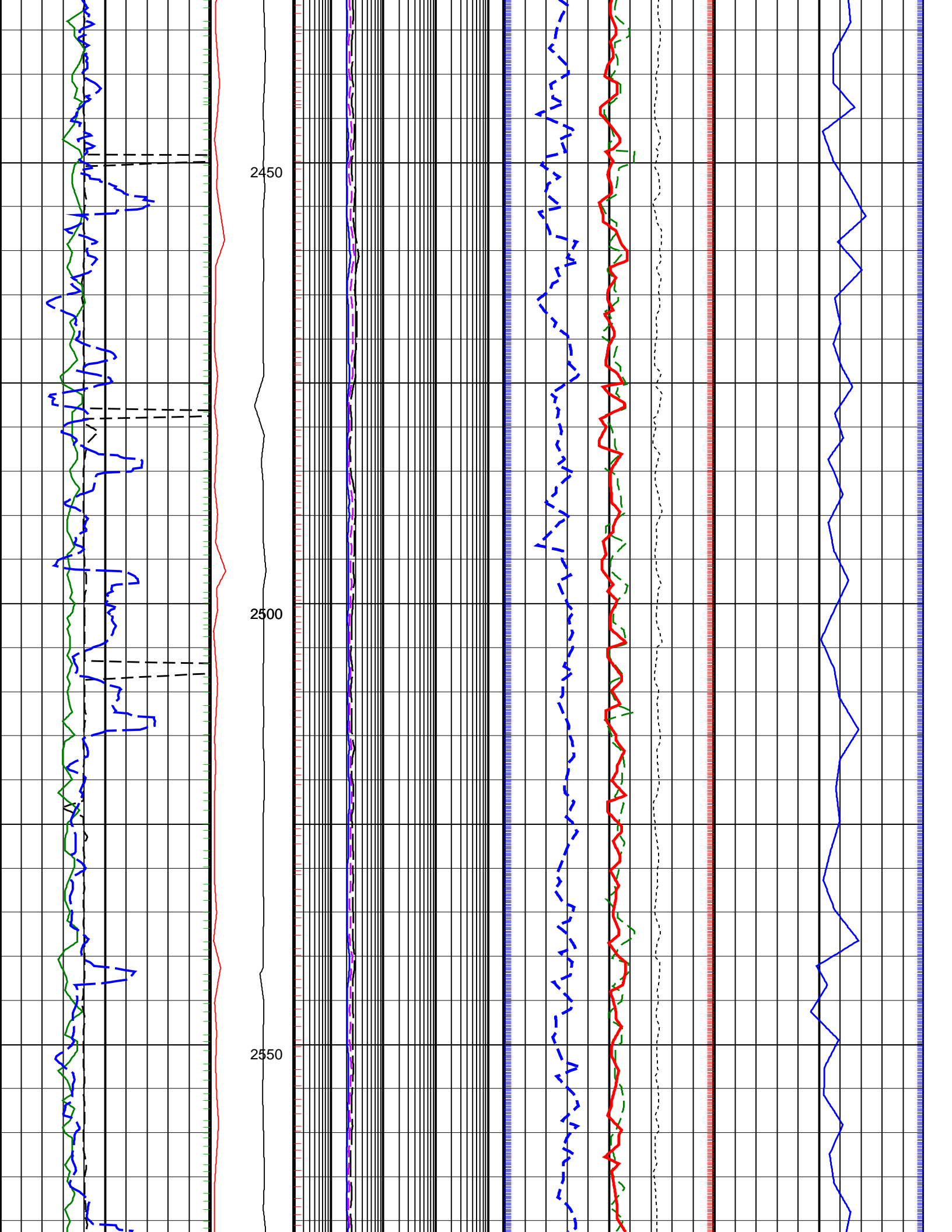

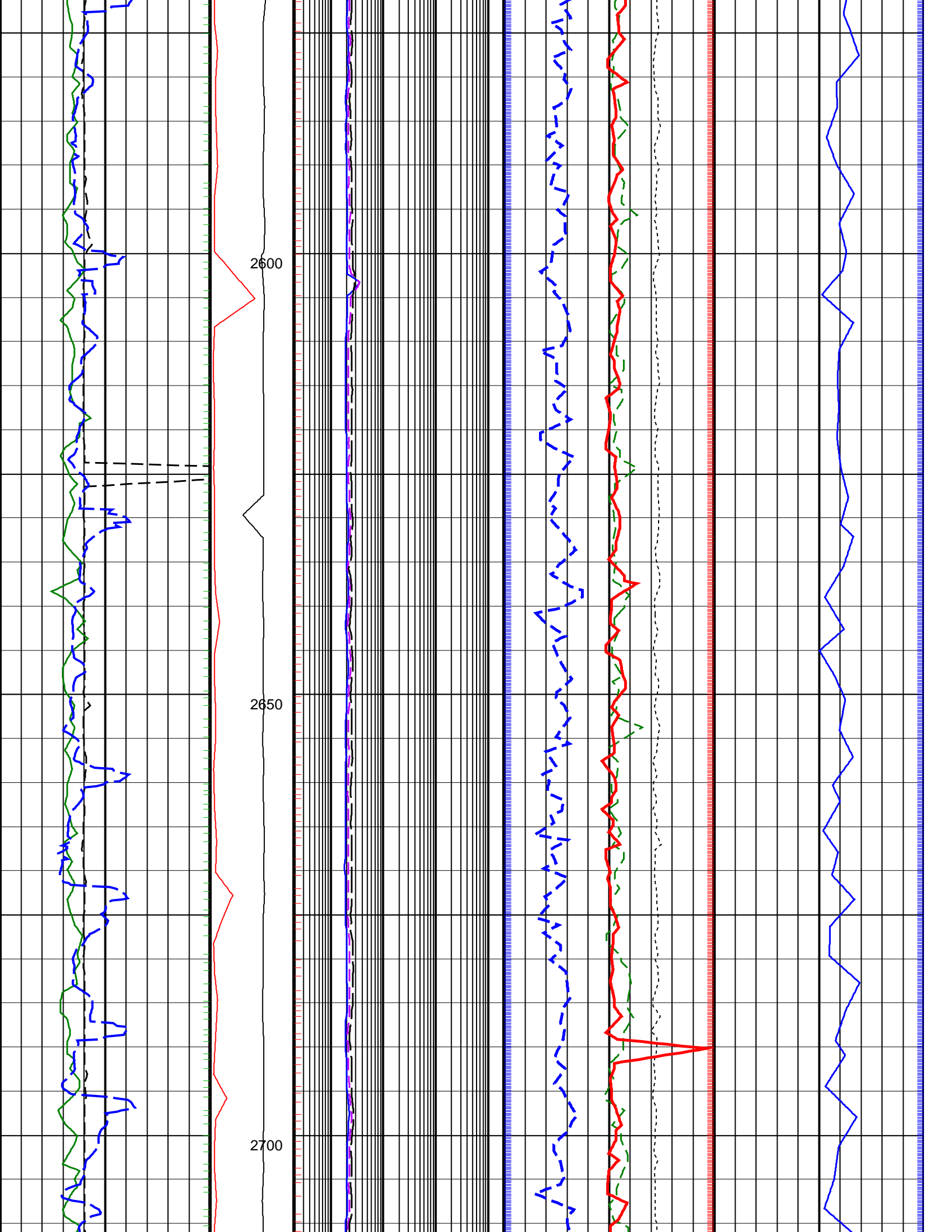

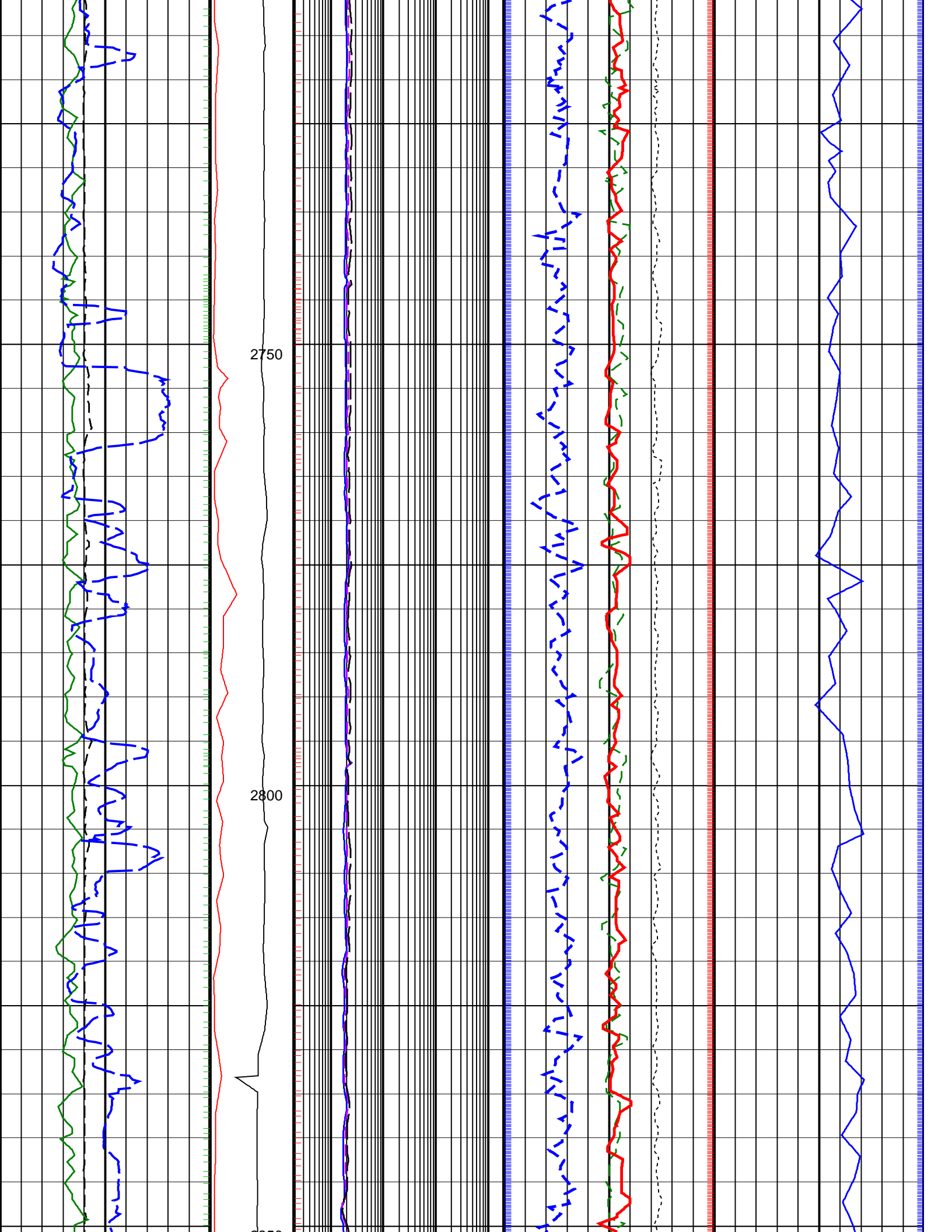

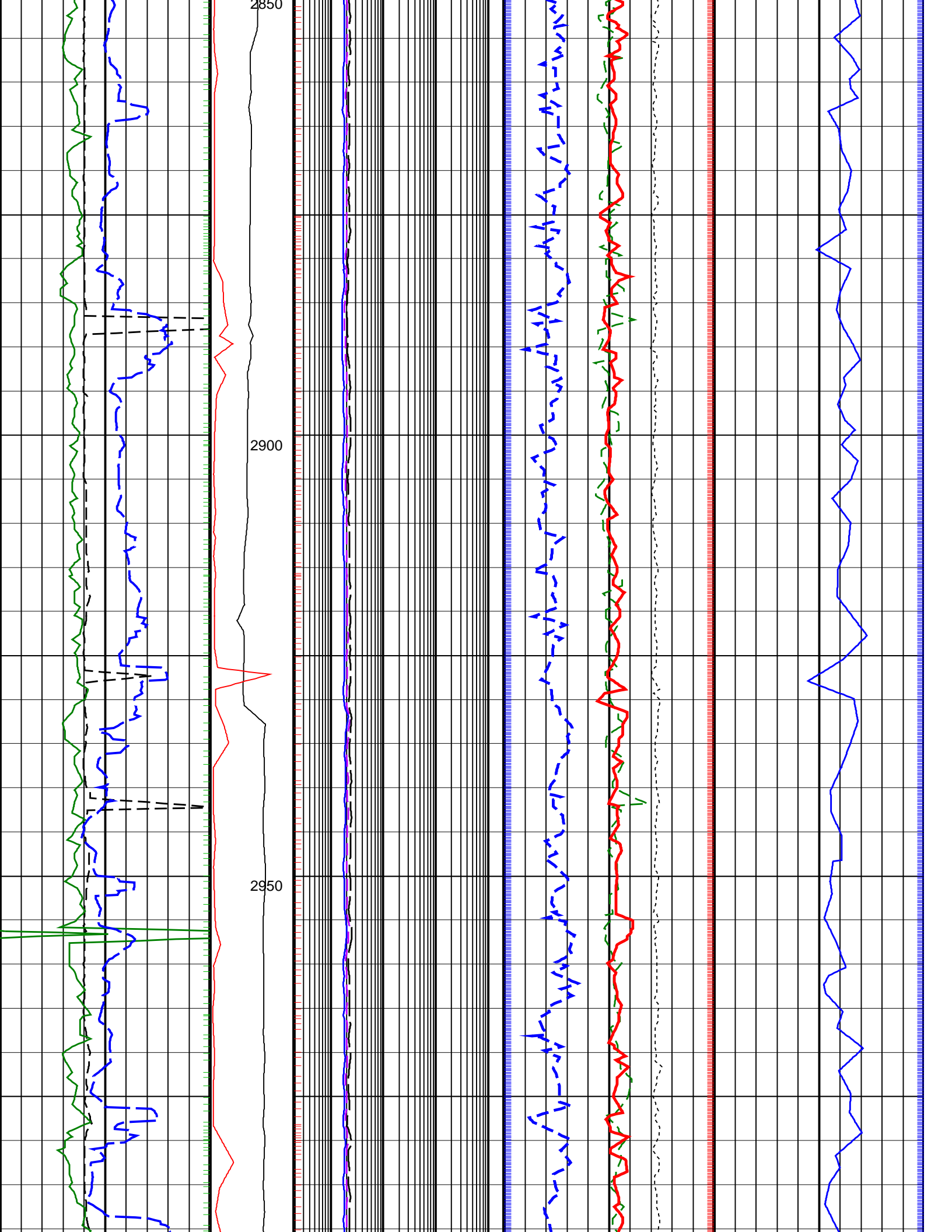

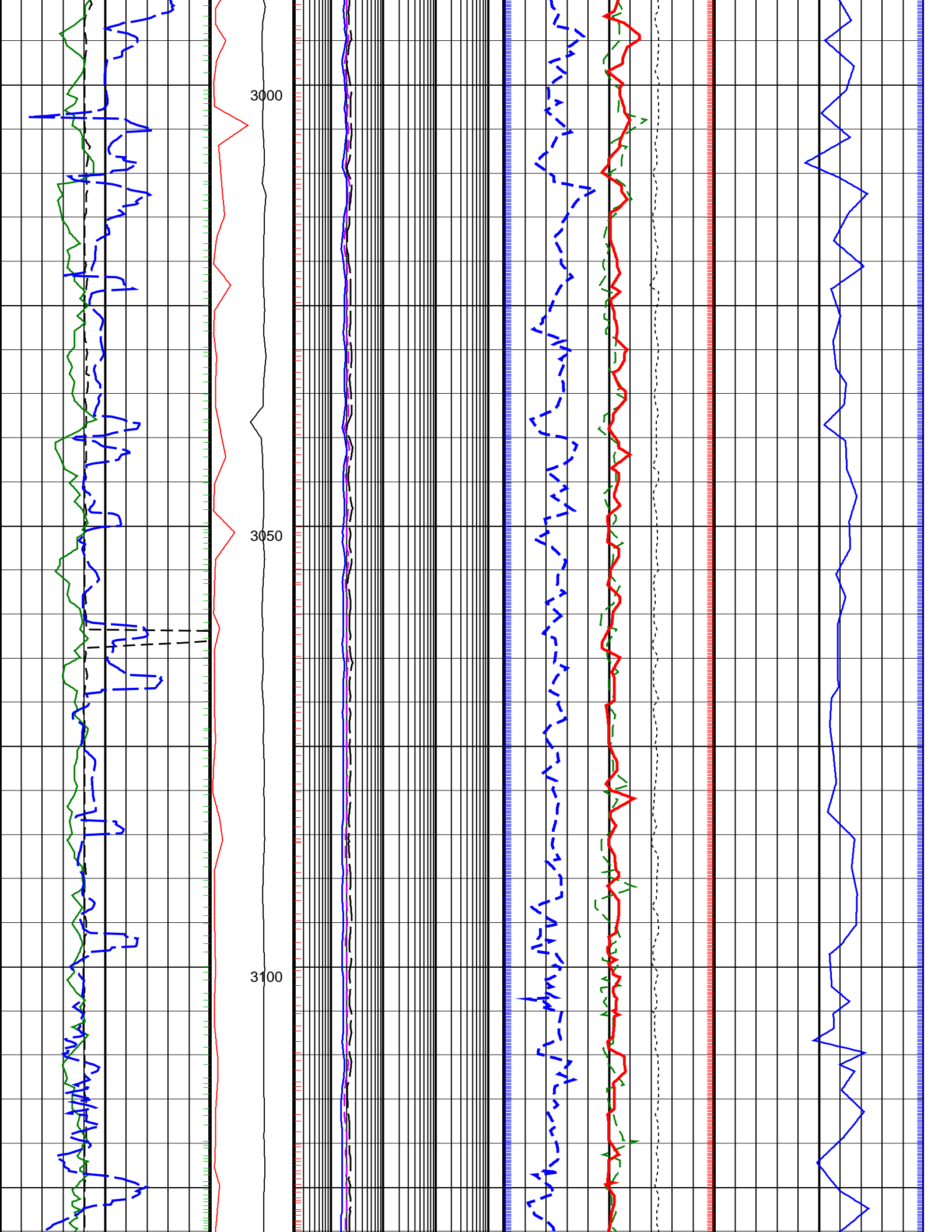

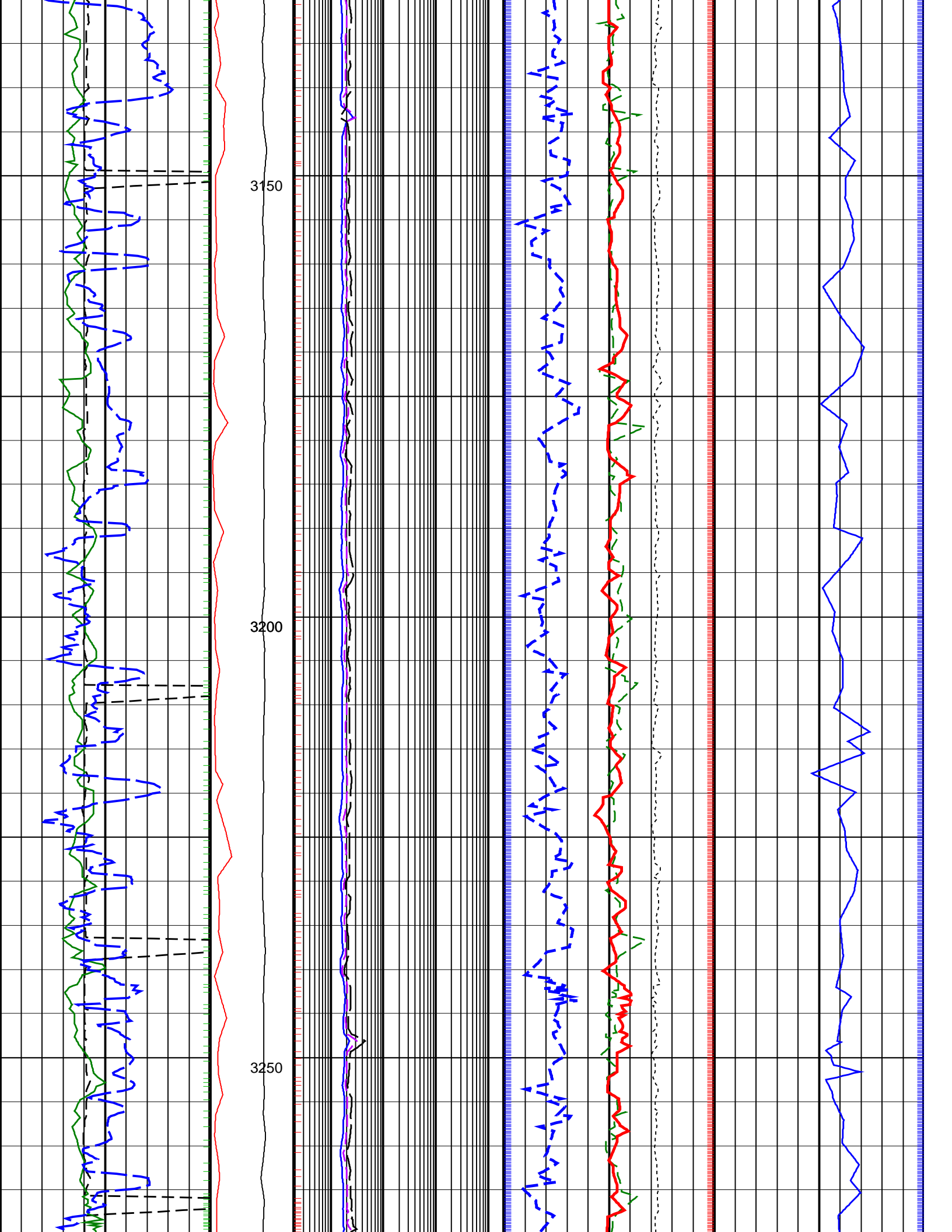

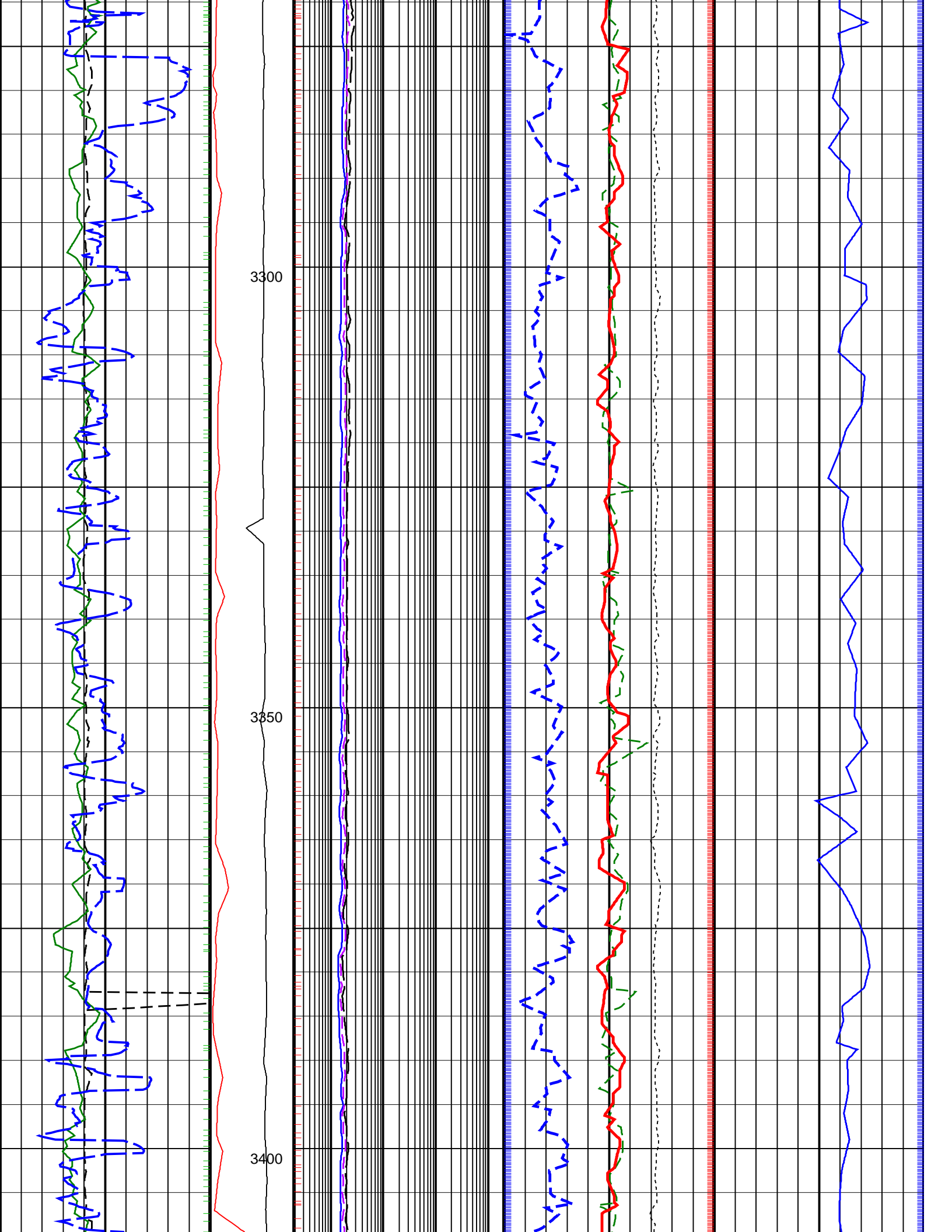

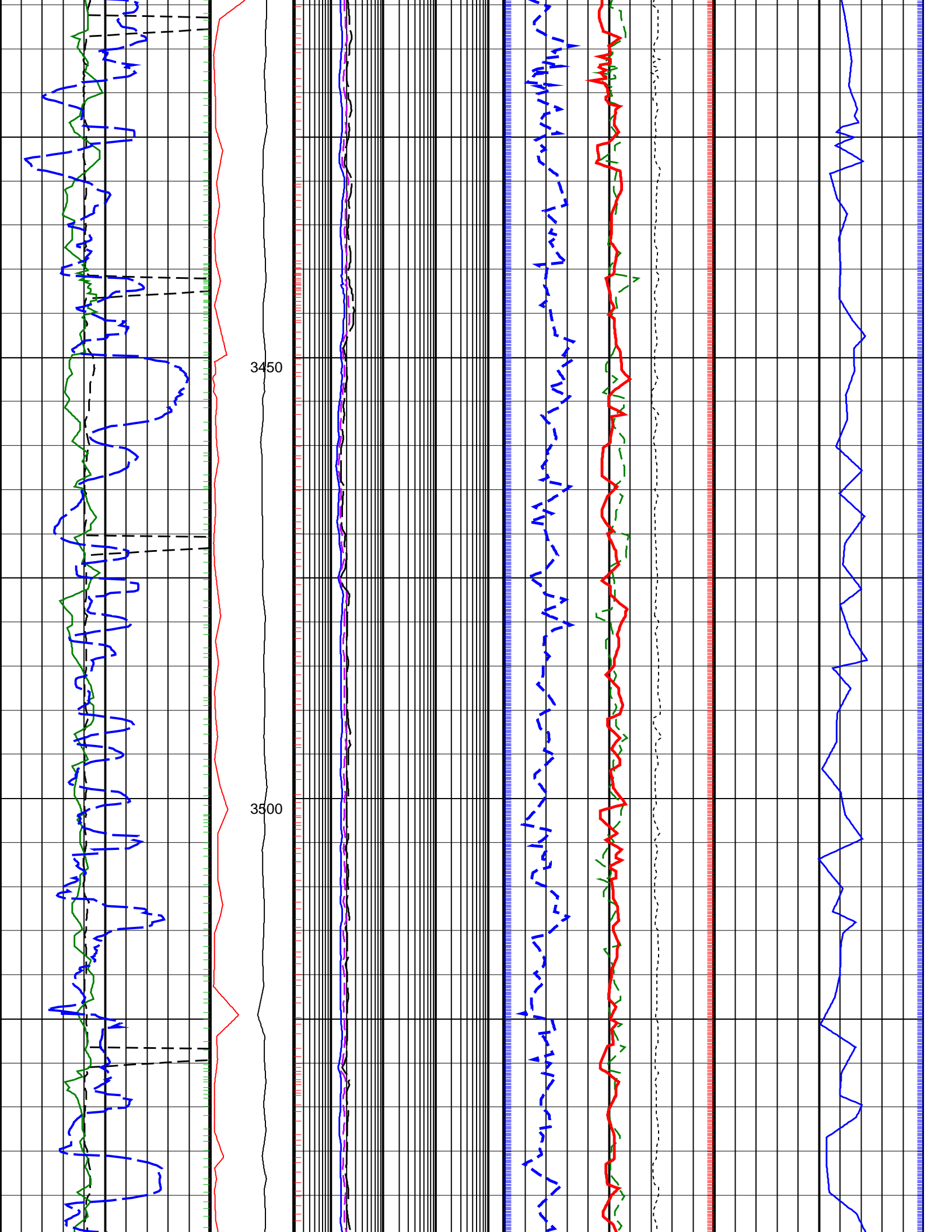

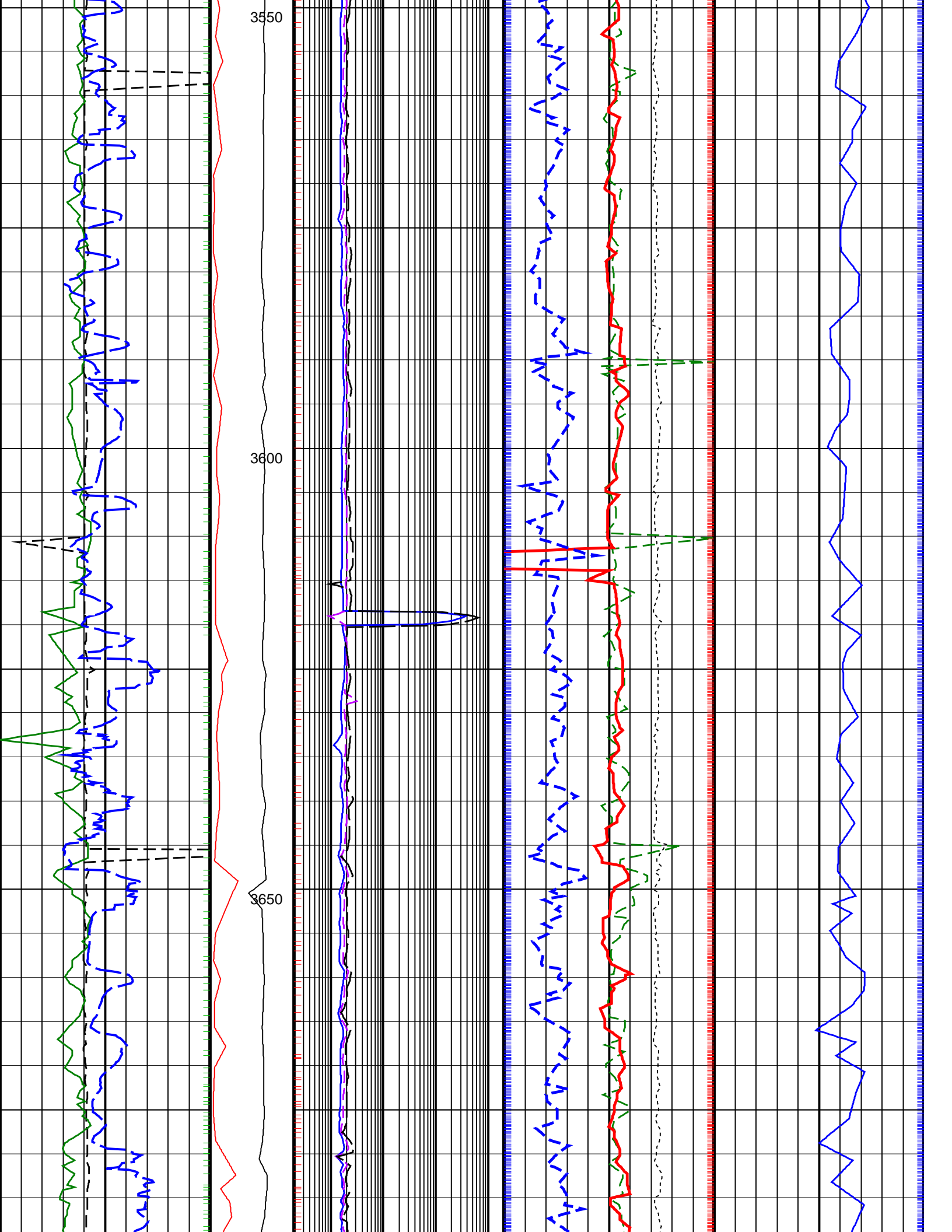

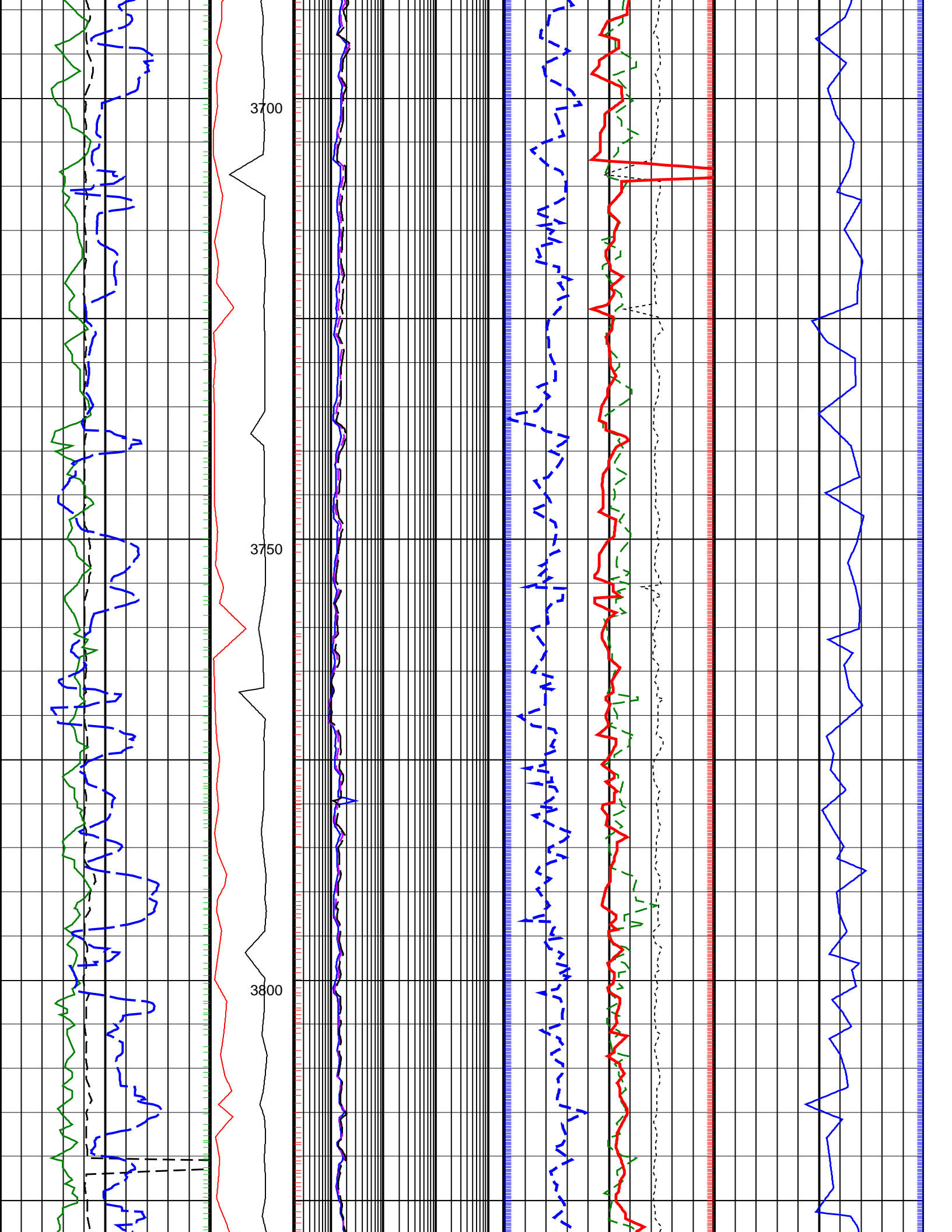

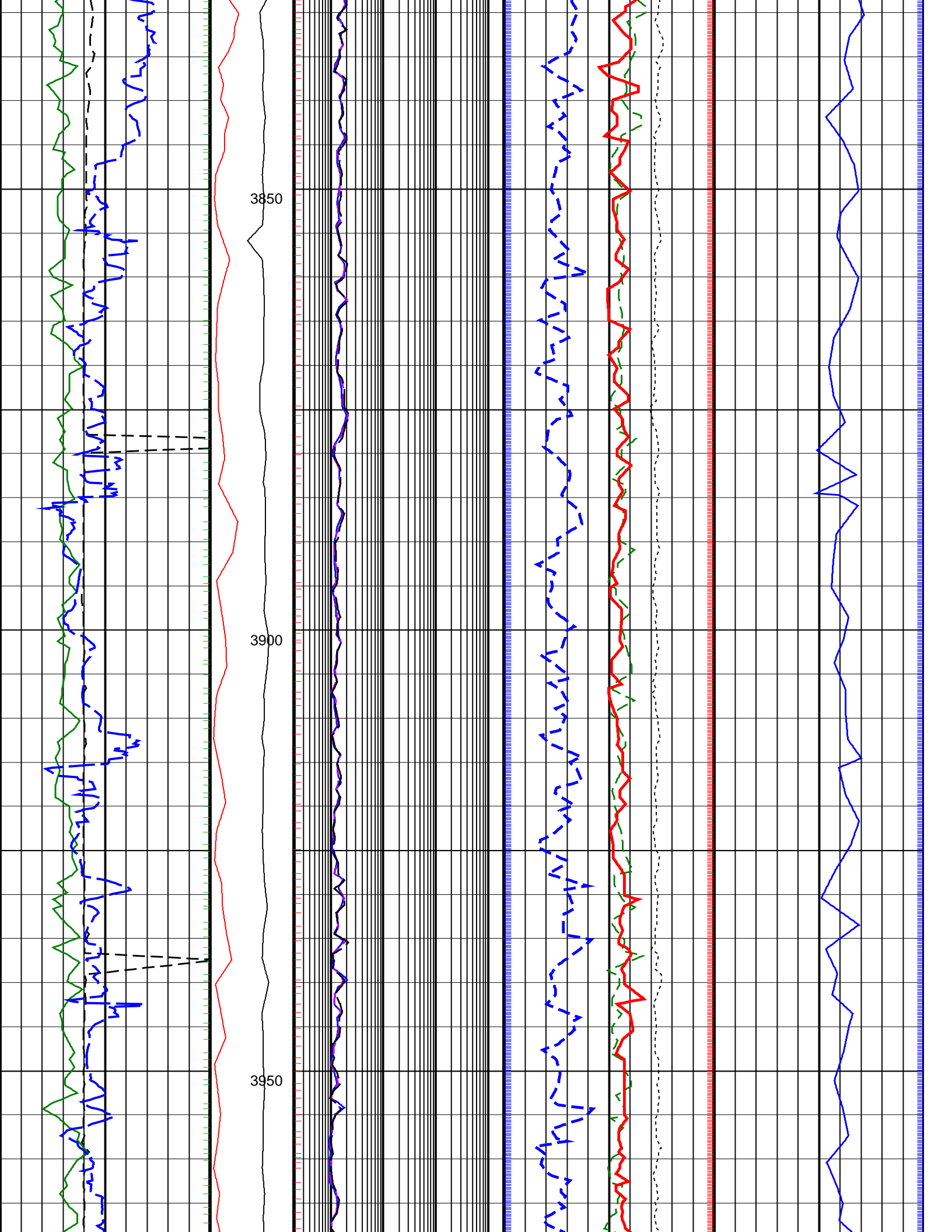

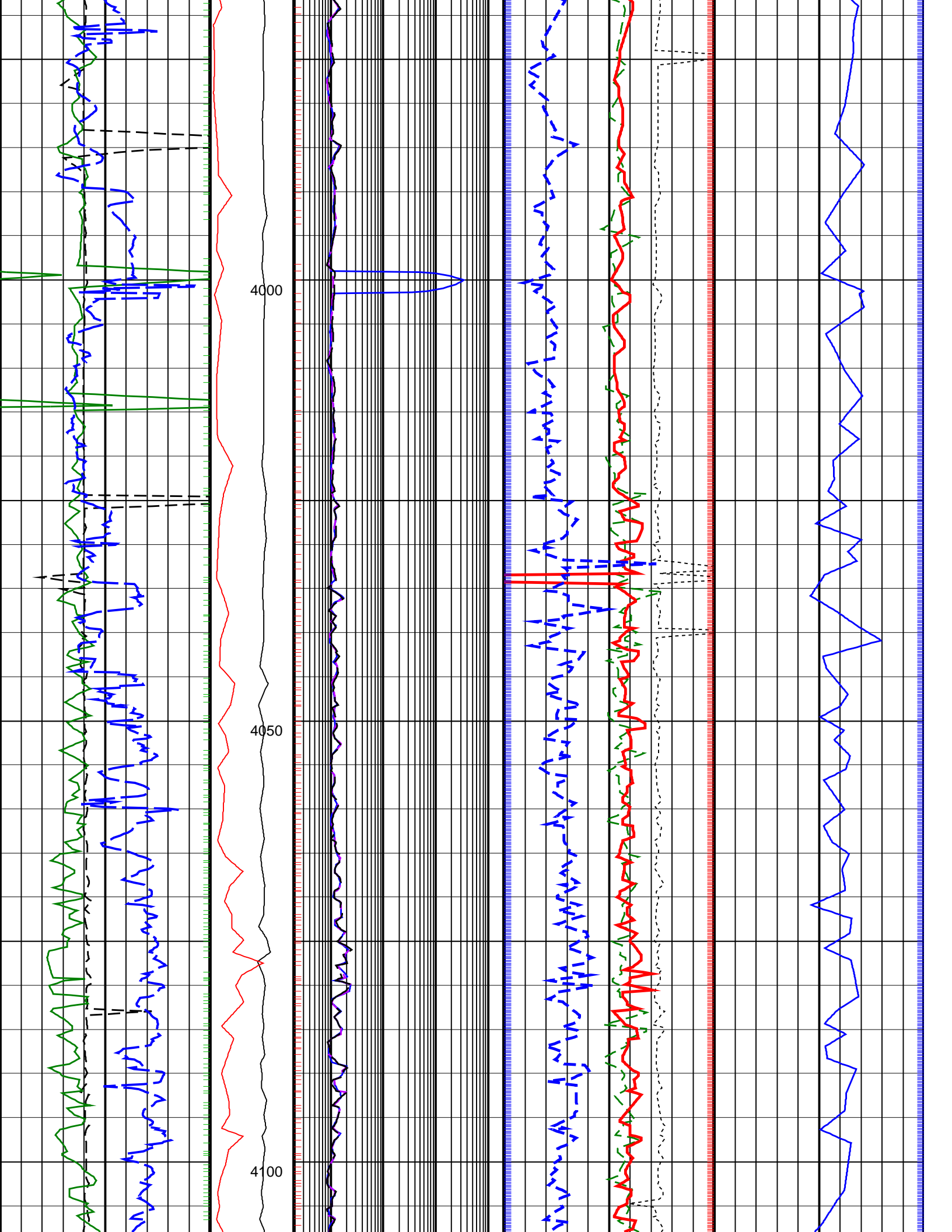

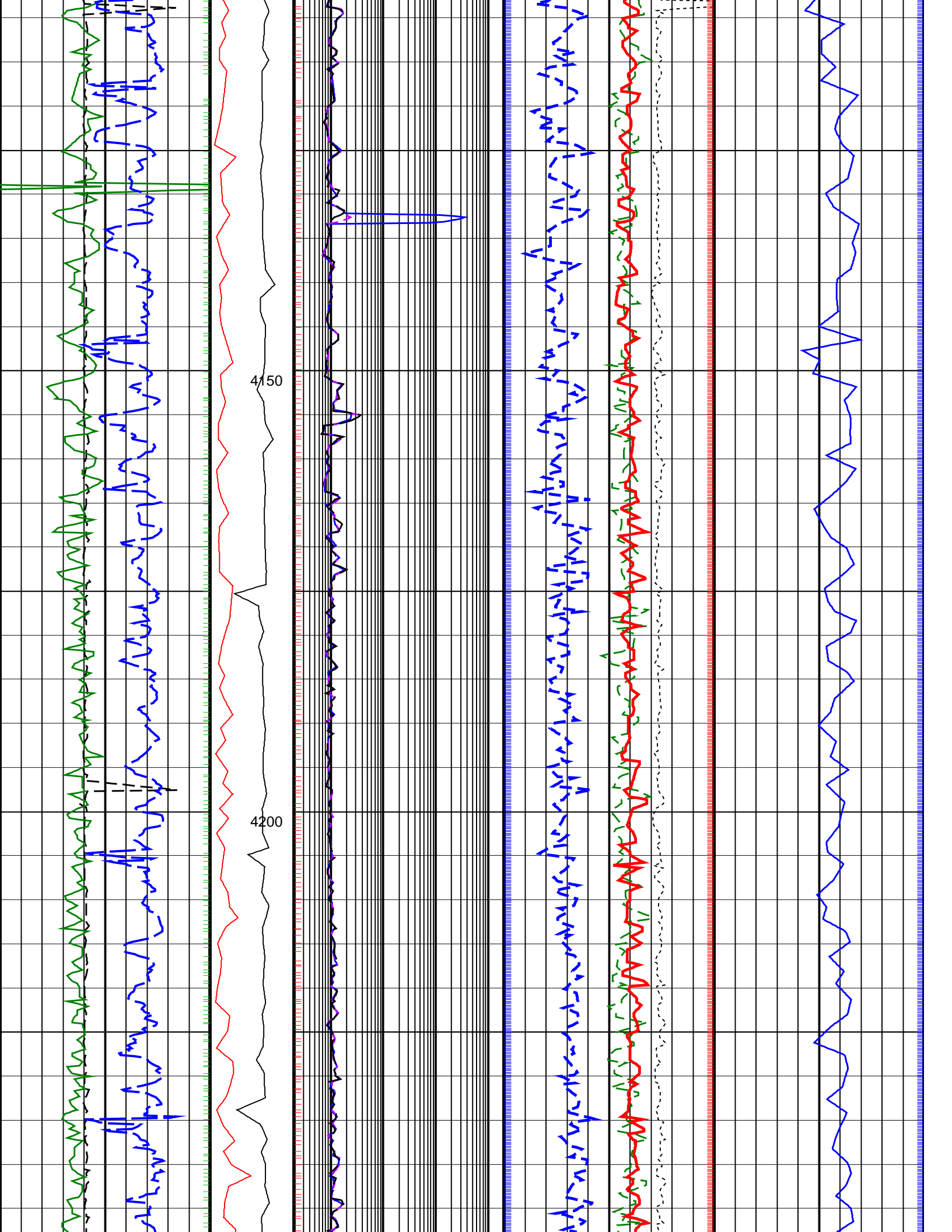

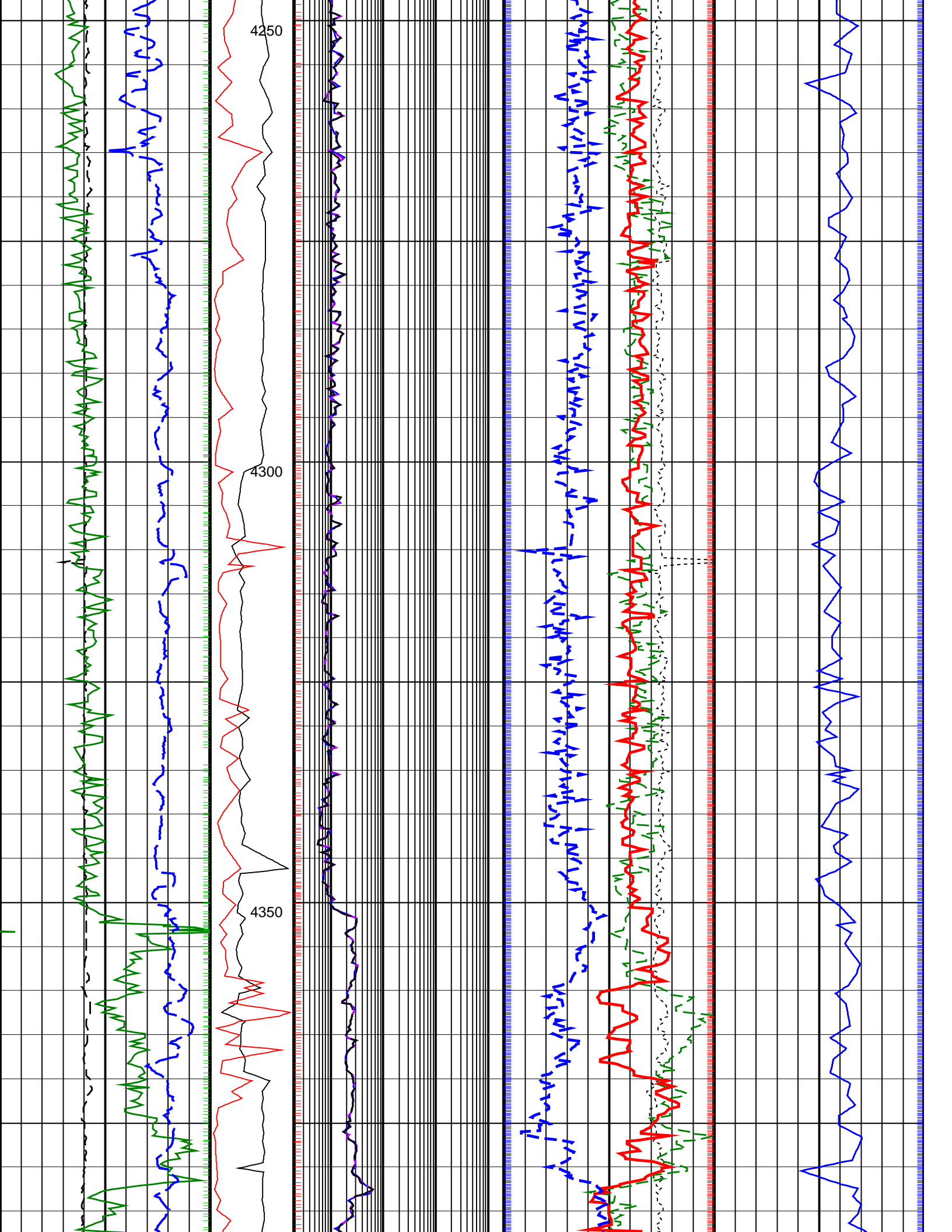

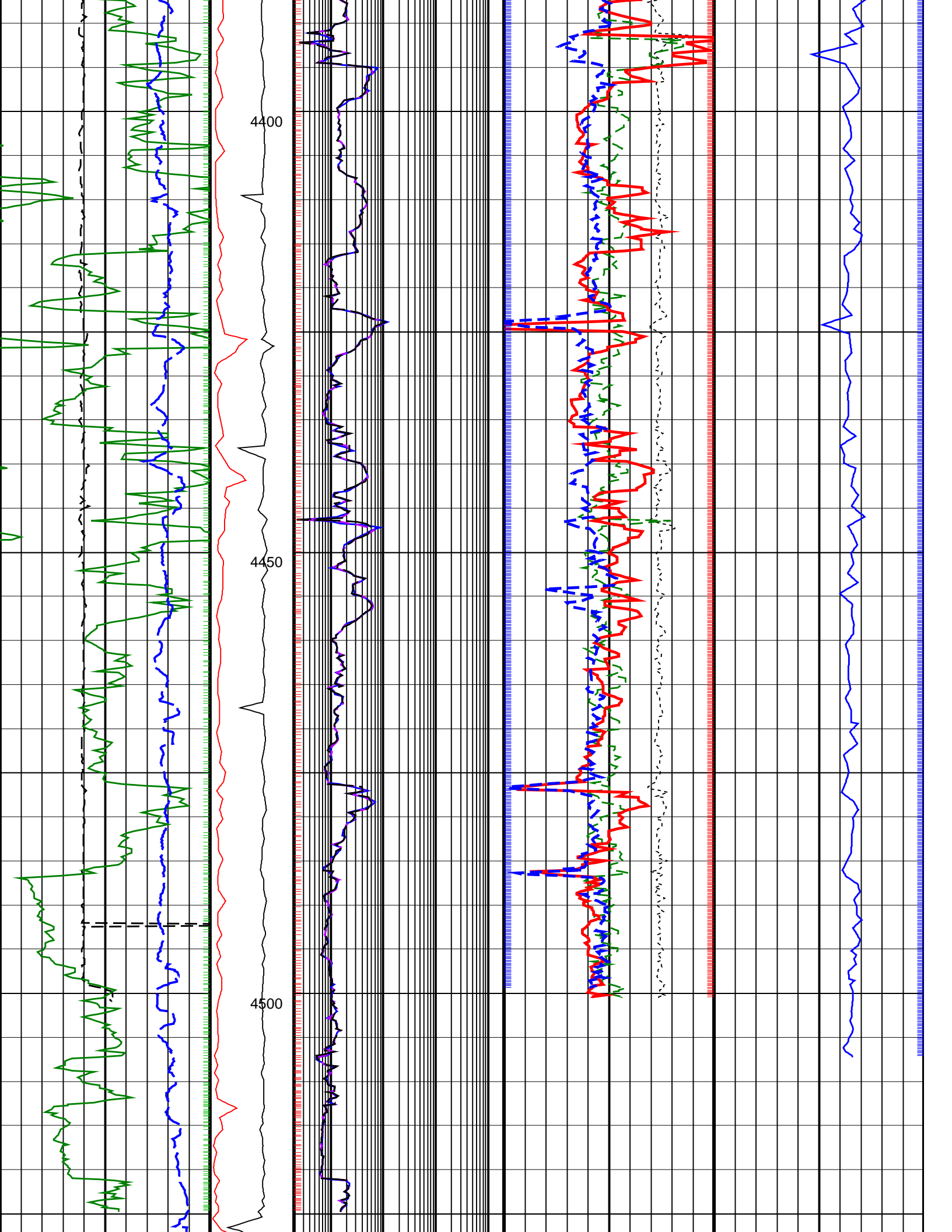



<u>ROP*5 (ROP5)</u> 200 (M/HR) 0	PKPK_RPM (Stick_RT) (RPM) 0 250	ARC BHCorr Phase-Shift Resistivity 16-in. at 2 MHz, Real-Time (P16H_RT) 0.2 (OHMM) 2000	Bulk Density Correction, Bottom, Real-Time Computed Downhole (DRHB_DH_RT) -0.75 (G/C3) 0.25	Delta-T Compressional, Real-Time (DTCO_RT) 600 (US/M) 100
Average Borehole Diameter, Real-Time (ADIA_ADN_RT) 6 (IN) 16	MWD Collar RPM (CRPM_RT) (RPM) 0 250	ARC BHCorr Phase-Shift Resistivity 28-in. at 2 MHz, Real-Time (P28H_RT) 0.2 (OHMM) 2000	Photoelectric Factor, Bottom, Real-Time (PEB_RT) 0 (-----) 10	
ARC Gamma Ray, Real-Time (ARC_GR_RT) 0 (GAPI) 200		ARC BHCorr Phase-Shift Resistivity 40-in. at 2 MHz, Real-Time (P40H_RT) 0.2 (OHMM) 2000	Bulk Density, Bottom, Real-Time Computed Downhole (ROBB_DH_RT) 1.85 (G/C3) 2.85	
			Thermal Neutron Porosity, Real-Time (TNPH_ADN_RT) 0.45 (V/V) -0.15	

PIP SUMMARY

+ arcVISION Gamma Ray

Delta-T Compressional, Real-Time +

+ Resistivity

ROBB (Density Bottom) +

TNPH (Thermal Neutron Porosity) +

IDEAL Version: ID14_0C_26

IDF

ARC6A-AA
SON675

Id14_0c_26
Id14_0c_26

MWD_10
ADN

Id14_0c_26
Id14_0c_26